

Listings Data Status: GREEN • Congratulations. You have complete access to all of RPR's data and features. [See Details](#)

Welcome **Bobby** | [RPR Commercial](#) | [Advanced Data Tools](#) | [Help](#) | [Sign out](#) Hide Status

# Woodlawn DR, KY 40008 | [Find new address](#)

[Save](#)

[Back to search results](#)

[Previous](#) | [Next](#)

Public Record

Why no estimate?

### Refine

[Change the AVM estimate for this property.](#)

### Create

[Build a Comp Analysis for this property.](#)

### Property Analysis for Investors

Get instant access to RPR® training, videos and seminars. [Learn More](#)

### Basic Facts

Home Type:  
**Single Family Residence**

Owner: **Hoffmann Paul J**

No description available...

East



South



North

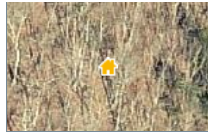

West

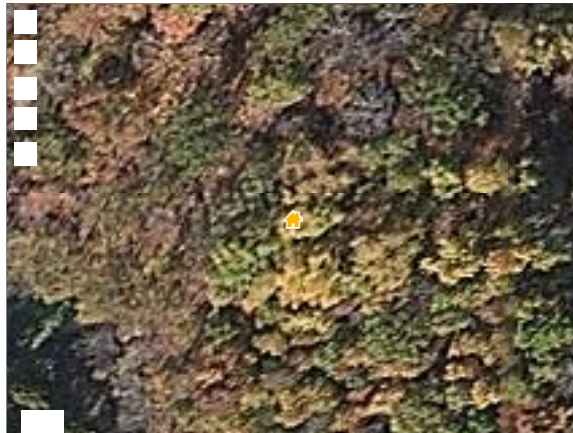

Notes:  Include in My Reports

(1000 characters left)

### Property Notes

[Add a Note](#)

[Upload Photos](#)

No property notes available...

### Homeowner Facts (from Public Records)

Owner Name: Hoffmann Paul J

Mailing Address:  
425 W Briar Pl Chicago IL 60657-4767

### Home Facts

### MAPS

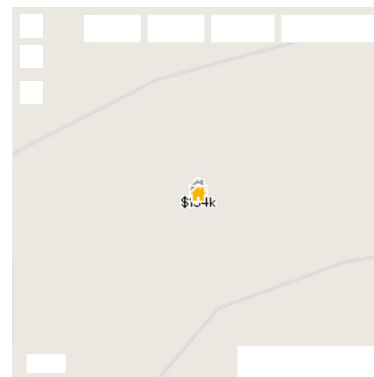

© 2015 Digital Map Products

### MAP LEGEND

#### Property Type (Icons)

- Single Family
- Lot/Land

#### Property Status (Colors)

- Subject
- Off Market

### HEATMAPS

Heatmaps graphically represent data by using a color scheme to indicate variation in data values.

Select an indicator to display:

None

### HOW THIS NEIGHBORHOOD COMPARES

#### Bloomfield, KY 40008

[More About this Neighborhood](#)

#### Median Estimated Home Value

[About](#)

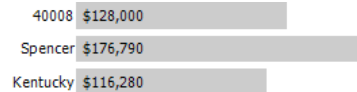

#### 12-Month Change in Median Estimated Home Value

[About](#)



#### Median Listing Price

[About](#)

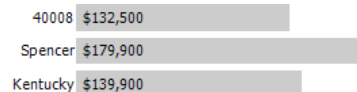

#### 12-Month Change in Median Listing Price

[About](#)

	Public Facts	Your Changes
Property Type	Single Family Residence	<input type="text"/>
Property Subtype	Single Family	<input type="text"/>
Bedrooms	-	<input type="text"/>
Total Baths	-	<input type="text"/>
Full Baths	-	<input type="text"/>
Partial Baths	-	<input type="text"/>
Living Area (sq ft)	-	<input type="text"/>
Lot Size	1.61 acres	<input type="text"/> acres
Lot Dimensions	1.61 AC	<input type="text"/>
Number of Buildings	0	<input type="text"/>

**Save Changes**

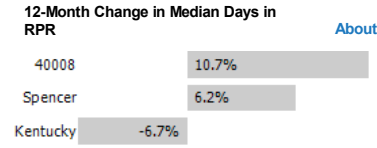
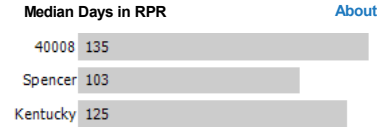
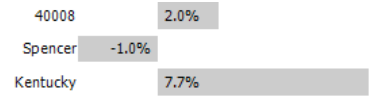

Notes:  Include in My Reports

(1000 characters left)

### Median Estimated Home Value

[About this data](#)

- This House
- 40008
- Spencer County
- Kentucky

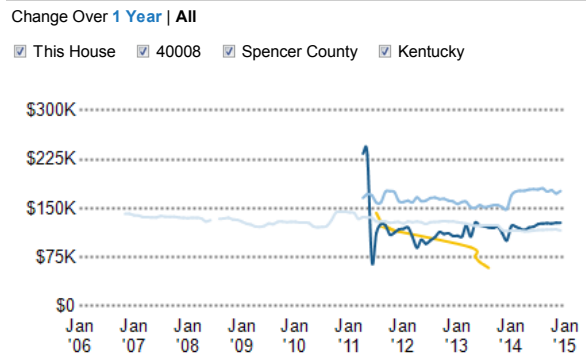

### Location Details (from Listing Data)

**Flood Zone** (from Public Records): X (unshaded)

Notes:  Include in My Reports

(1000 characters left)

### Legal Description of Location (from Public Records)

**Parcel Number:** 49-15-08  
**City/Municipality/Township:** KY 40008  
**Census Tract:** 212150802.00307  
**Abbreviated Description:** LOT:8 WOODLAWN HEIGHTS/1.61 AC/LOT #8  
**Plat Map:** -

Notes:  Include in My Reports

(1000 characters left)

### Tax Info (from Public Records)

<b>Assessment Year:</b> 2010	<b>Tax Year:</b> 2011
<b>Assessed Value - Land:</b> \$22,000	<b>Total Tax Amount:</b> \$72
<b>Total Assessed Value:</b> \$22,000	<b>Tax Account ID:</b> 2189 1
<b>Tax Rate Code Area:</b> 03-COUNTY	

Notes:  Include in My Reports

(1000 characters left)

**Disclaimer**

All information is not guaranteed and should be independently verified. Any home valuation information has not been prepared, evaluated, or reviewed by a licensed professional appraiser, and should not be relied upon as an appraisal report of the market value of the subject property prepared by a licensed professional appraiser. Listing information is subject to exclusion by the listing broker, and may not include all of the listings available from a participating MLS.

[Back to search results](#)

[Previous](#) | [Next](#)

[About RPR](#)

[Terms of Use](#) | [Privacy Policy](#)

[Blog](#)

[Facebook](#)

[Help](#)

[Report a Bug](#)

Need more help? Call us or Live Chat.

**(877) 977-7576** 24 hours a day, seven days a week

[Live Chat](#)

This website is powered by

Copyright © 2015 Realtors Property Resource®, LLC. Build 1.36.48.0  
Realtors Property Resource® and RPR are trademarks of Realtors Property Resource®, LLC. All rights reserved.

[www.glarmls.com](http://www.glarmls.com) | [www.kcrea.com](http://www.kcrea.com) | [www.LouisvilleRealtors.com](http://www.LouisvilleRealtors.com) | <http://www.facebook.com/GreaterLouisvilleAssociati>